

CURRENTS SHOWN CALCULATED AT 480V 60HZ

APPROX. RATINGS		60Hz	
50Hz	60Hz	50Hz	60Hz
380V	2236kVA	380V	2080kVA
400V	2478kVA	400V	2304kVA
415V	2668kVA	415V	2481kVA
440V	2999kVA	440V	2788kVA
480V	-	480V	3318kVA

TOTAL CURRENTS		60Hz	
50Hz	60Hz	50Hz	60Hz
380V	3399A	380V	3161A
400V	3578A	400V	3327A
415V	3711A	415V	3452A
440V	3935A	440V	3660A
480V	-	480V	3993A

DRIVEN BY	DATE	ISSUE	DESCRIPTION
Larry Chamberlain	02/05/08	1	DRG. No. CL12900
Michael Pennington	02/05/08	1	CHANGE No. 1 of 12
C1186	DNS	1	SHEET No. 8

Customer	Title	Scale	Contract
Crestchic Loadbanks	WIRING DIAGRAM 3.3MVA	DNS	C1186
2nd Avenue, Centrum 100, Burton-on-Trent, Staffordshire, DE14 2WF, United Kingdom.	380-480V, 50/60HZ, 3-PHASE, 4-WIRE SOLAR 10FT CONTAINER		

WIRING IN-ACCORDANCE WITH CL6198

DATA BUS TO SHEET 11

INS370 INSTRUMENTATION MODULE

LOAD BANK MONITOR

ISO 9001 Registered

UKAS 015

MANUFACTURE

WORLDWIDE LOADBANK SPECIALISTS

This Drawing is the property of Crestchic Ltd and may not be copied, or used for any purpose other than that for which it is supplied. Contravention will be prosecuted copyright © 2005 Crestchic Ltd.

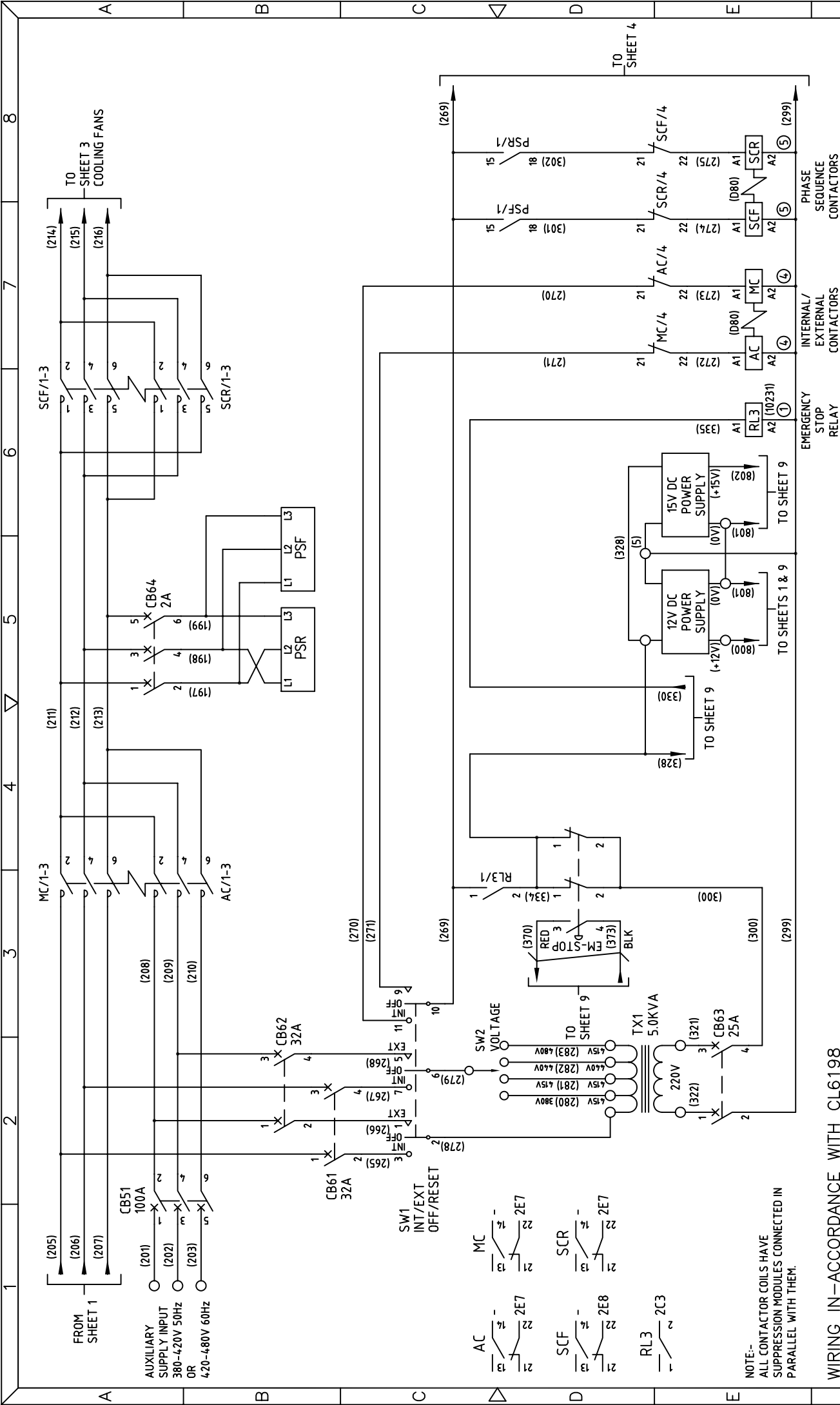

NOTE:-  
ALL CONTACTOR COILS HAVE  
SUPPRESSION MODULES CONNECTED IN  
PARALLEL WITH THEM.

WIRING IN-ACCORDANCE WITH CL6198

**Registered** **UKAS** **015**

**MANUFACTURE**

**CRESTCHIC**

**WORLDWIDE LOADBANK SPECIALISTS**

Crestchic Loadbanks  
2nd Avenue, Centrum 100, Burton-on-Trent,  
Staffordshire, DE14 2WF, United Kingdom.  
TEL: +44 (0)1283 531645 FAX: +44 (0)1283 510103

CUSTOMER  
**CRESTCHIC**  
**RENTAL DEPT.**

TITLE  
**WIRING DIAGRAM 3.3MVA  
380-480V, 50/60HZ, 3-PHASE, 4-WIRE  
SOLAR 10FT CONTAINER**

DRAWN BY  
*Savvy Chamberlain*

CHECKED  
*Michael Pennington*

CONTRACT  
C1186

DATE	02/05/08
SCALE	DNS
ISSUE	1
CHANGE No.	CL12900
DRG. No.	2 of 12
SHEET No.	A 3

TO SHEET 4

TO SHEET 3 COOLING FANS

TO SHEET 9

TO SHEETS 1 & 9

TO SHEET 9

TO SHEET 9

TO SHEET 9

INTERNAL/EXTERNAL CONTACTORS

EMERGENCY STOP RELAY

PHASE SEQUENCE CONTACTORS

DATE 02/05/08

SCALE DNS

CONTRACT C1186

DATE 02/05/08

CHECKED *Michael Pennington*

DRAWN BY *Savvy Chamberlain*

CUSTOMER **CRESTCHIC RENTAL DEPT.**



TITLE **WIRING DIAGRAM 3.3MVA 380-480V, 50/60HZ, 3-PHASE, 4-WIRE SOLAR 10FT CONTAINER**

Crestchic Loadbanks  
WORLDWIDE LOADBANK SPECIALISTS

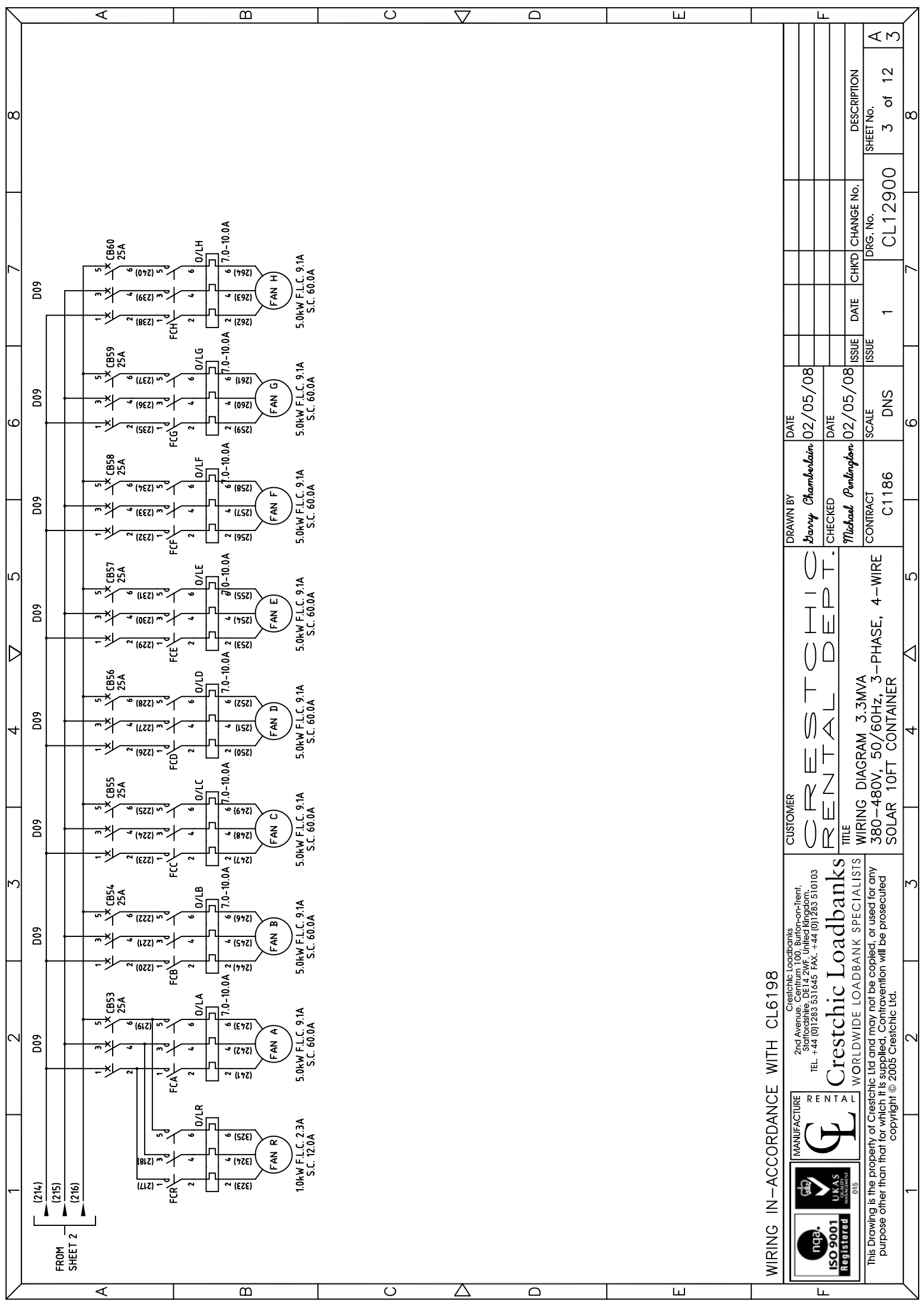
This Drawing is the property of Crestchic Ltd and may not be copied, or used for any purpose other than that for which it is supplied. Contravention will be prosecuted  
copyright © 2005 Crestchic Ltd.



WIRING IN-ACCORDANCE WITH CL6198

Crestchic Loadbanks  
 2nd Avenue, Centrum 100, Burton-on-Trent,  
 Staffordshire, DE14 2WF, United Kingdom.  
 TEL. +44 (0)1283 531645 FAX. +44 (0)1283 510103

**Crestchic Loadbanks**  
 WORLDWIDE LOADBANK SPECIALISTS

This Drawing is the property of Crestchic Ltd and may not be copied, or used for any purpose other than that for which it is supplied. Contravention will be prosecuted copyright © 2005 Crestchic Ltd.

CUSTOMER		DATE	
CRESTCHIC RENTAL DEPT.		02/05/08	
TITLE		DATE	
WIRING DIAGRAM 3.3MVA 380-480V, 50/60HZ, 3-PHASE, 4-WIRE SOLAR 10FT CONTAINER		02/05/08	
DRAWN BY	CHECKED	ISSUE	CHANGE No.
Larry Chamberlain	Michael Pennington	ISSUE	CL12900
CONTRACT		SCALE	DRG. No.
C1186		DNS	1

DESCRIPTION	SHEET No.
	3 of 12
	A

1	7	8
---	---	---

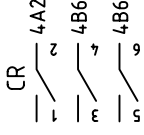
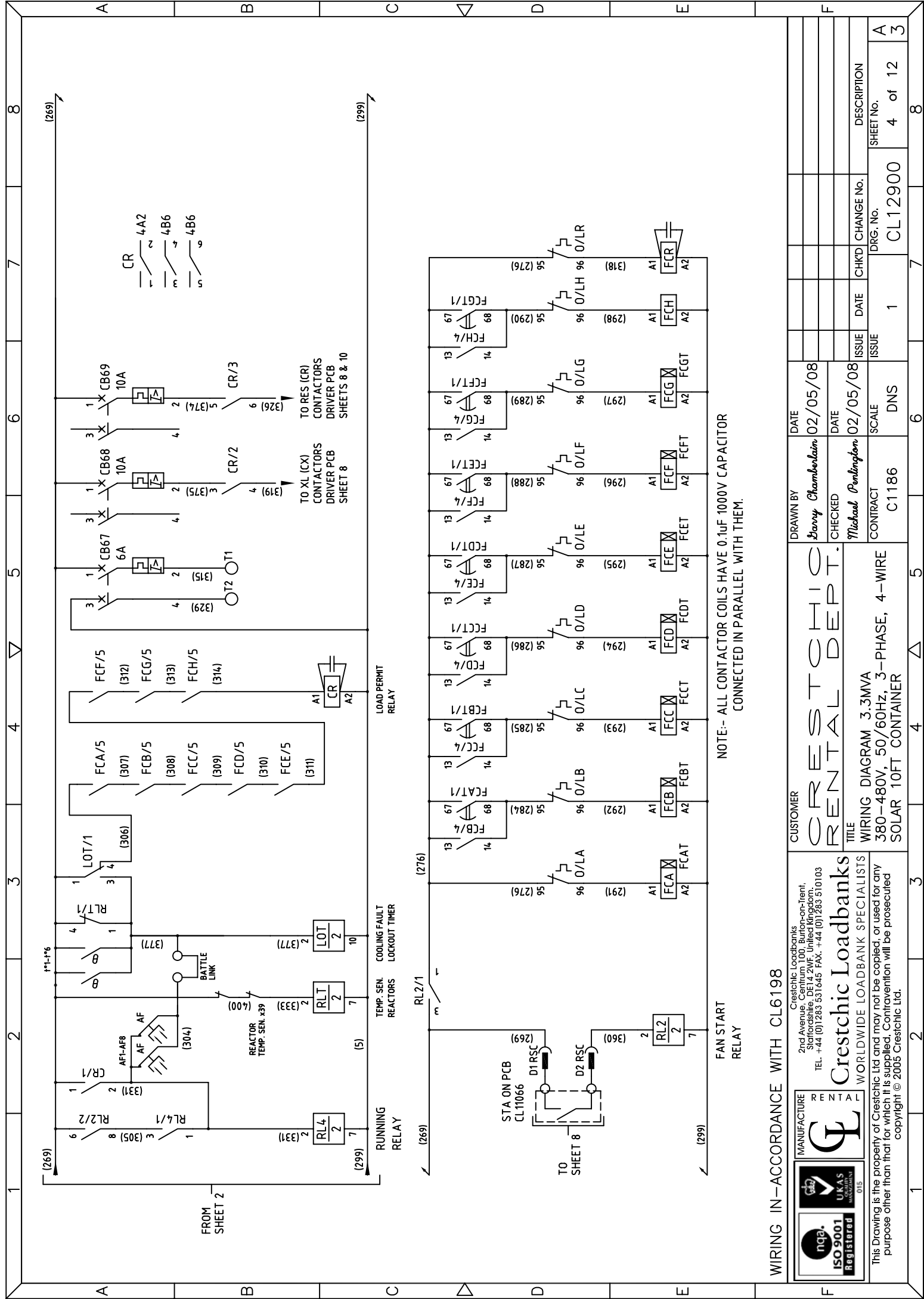

TO RES (CR)  
CONTACTORS  
DRIVER PCB  
SHEETS 8 & 10

TO XL (CX)  
CONTACTORS  
DRIVER PCB  
SHEET 8

NOTE:- ALL CONTACTOR COILS HAVE 0.1uF 1000V CAPACITOR  
CONNECTED IN PARALLEL WITH THEM.

WIRING IN-ACCORDANCE WITH CL6198

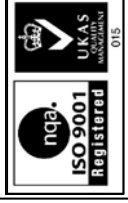

CUSTOMER  
**CRESTCHIC RENTAL DEPT.**

TITLE  
WIRING DIAGRAM 3.3MVA  
380-480V, 50/60HZ, 3-PHASE, 4-WIRE  
SOLAR 10FT CONTAINER

DRAWN BY  
*Savvy Chamberlain*

CHECKED  
*Michael Pennington*

DATE  
02/05/08

SCALE  
DNS

ISSUE	DATE	CHKD	CHANGE No.	DESCRIPTION
1	02/05/08			

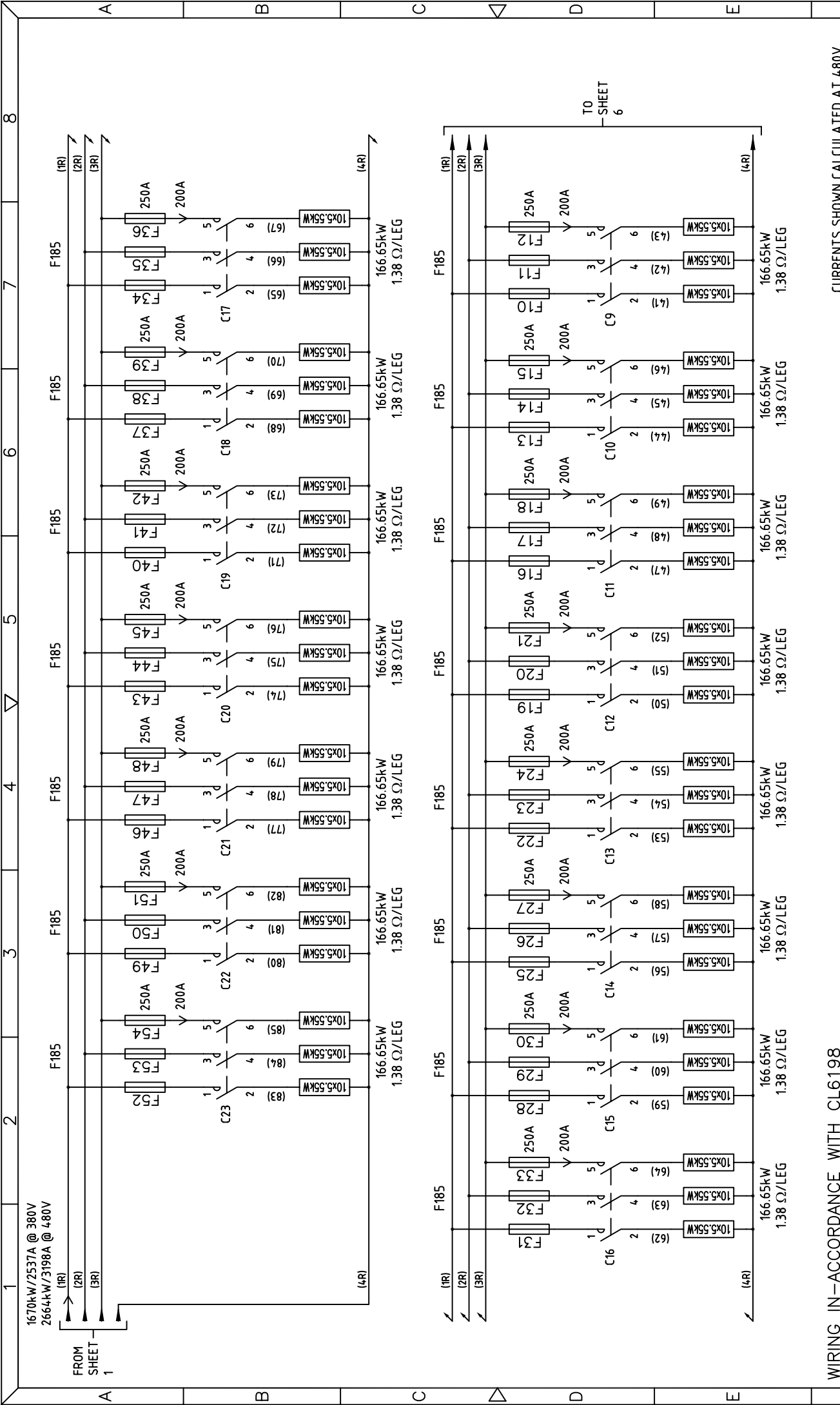

WIRING IN-ACCORDANCE WITH CL6198 CURRENTS SHOWN CALCULATED AT 480V

			<b>Crestchic Loadbanks</b> WORLDWIDE LOADBANK SPECIALISTS 2nd Avenue, Centrum 100, Burton-on-Trent, Staffordshire, DE14 2WF, United Kingdom. TEL. +44 (0)1283 531645 FAX. +44 (0)1283 510103	CUSTOMER <b>CRESTIC DEPT.</b> TITLE <b>WIRING DIAGRAM 3.3MVA          380-480V, 50/60HZ, 3-PHASE, 4-WIRE          SOLAR 10FT CONTAINER</b>	DRAWN BY <i>Savvy Chamberlain</i>	DATE 02/05/08	
					CHECKED <i>Michael Pennington</i>	DATE 02/05/08	
CONTRACT C1186			SCALE DNS	ISSUE 1	ISSUE 1	CHANGE No. CL12900	DESCRIPTION A
SHEET No. 5 of 12			DRG. No. CL12900		SHEET No. 5 of 12		3

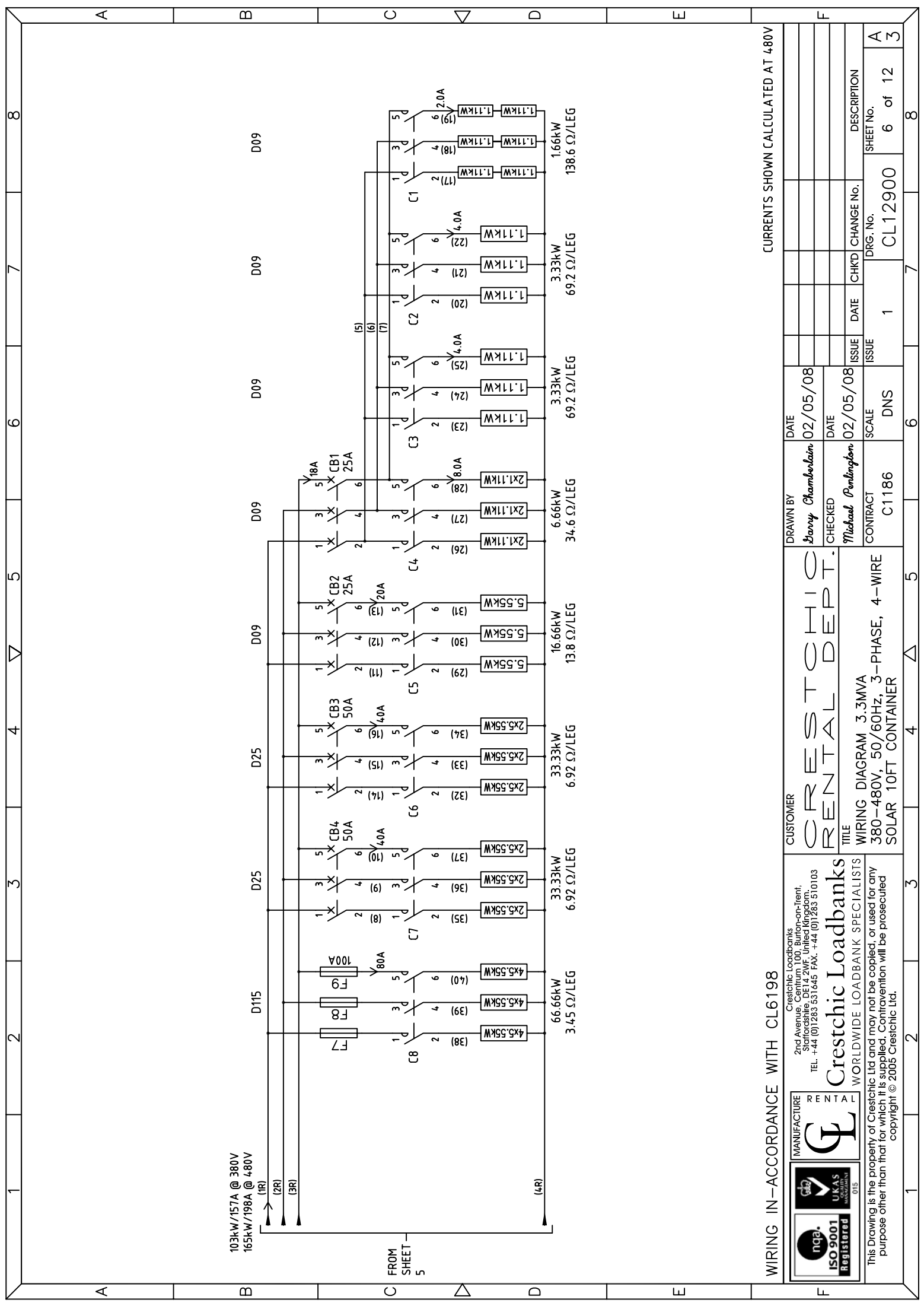

WIRING IN-ACCORDANCE WITH CL6198

CURRENTS SHOWN CALCULATED AT 480V

						Crestrich Loadbanks 2nd Avenue, Centrum 100, Burton-on-Trent, Staffordshire, DE14 2WF, United Kingdom. TEL. +44 (0)1283 531645 FAX. +44 (0)1283 510103		CUSTOMER <b>CRESTIC DEPT.</b> RENTAL DEPT.		DRAWN BY <i>Larry Chamberlain</i>		DATE 02/05/08	
		WORLDWIDE LOADBANK SPECIALISTS		TITLE <b>WIRING DIAGRAM 3.3MVA</b> <b>380-480V, 50/60HZ, 3-PHASE, 4-WIRE</b> <b>SOLAR 10FT CONTAINER</b>		CHECKED <i>Michael Pennington</i>		DATE 02/05/08		ISSUE 1		CHANGE No. CL12900	
This Drawing is the property of Crestich Ltd and may not be copied, or used for any purpose other than that for which it is supplied. Contravention will be prosecuted copyright © 2005 Crestich Ltd.		CONTRACT C1186		SCALE DNS		CONTRACT C1186		SCALE DNS		ISSUE 1		CHANGE No. CL12900	
										SHEET No. 6 of 12		DESCRIPTION A	
										DRG. No. 1		SHEET No. 6 of 12	
										1		8	

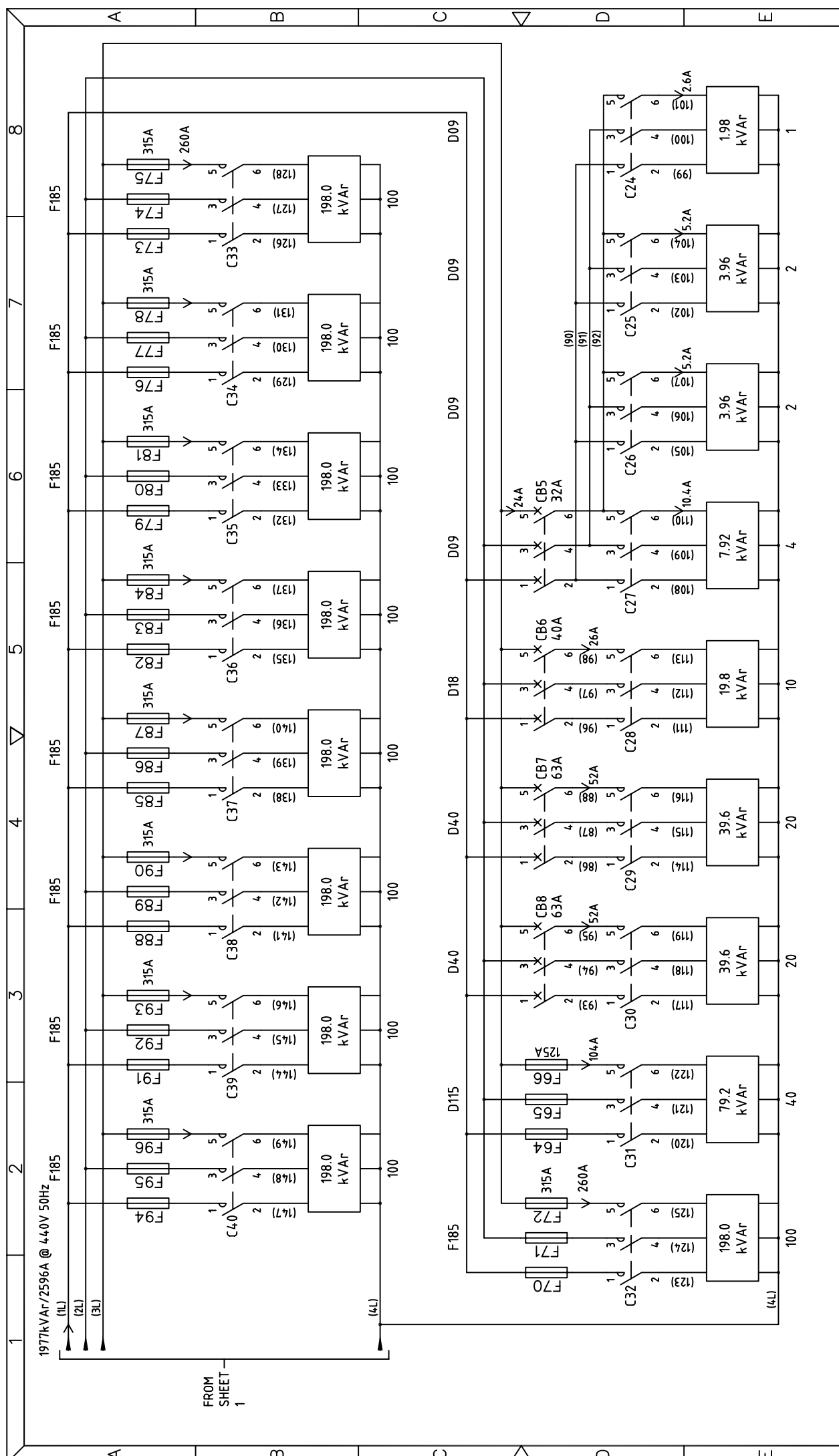

WIRING IN-ACCORDANCE WITH CL6198

CURRENTS SHOWN CALCULATED AT 4.40V 50Hz

MANUFACTURE <b>CRESTIC</b> WORLDWIDE LOADBANK SPECIALISTS		CUSTOMER <b>CRESTIC</b> RENTAL DEPT.		DRAWN BY <i>Savvy Chamberlain</i>		DATE 02/05/08		CHECKED <i>Michael Pennington</i>		DATE 02/05/08	
This Drawing is the property of Crestich Ltd and may not be copied, or used for any purpose other than that for which it is supplied. Contravention will be prosecuted. copyright © 2005 Crestich Ltd.		TITLE WIRING DIAGRAM 3.3MVA 380-480V, 50/60HZ, 3-PHASE, 4-WIRE SOLAR 10FT CONTAINER		CONTRACT C1186		SCALE DNS		ISSUE 1		CHANGE No. CL12900	
SHEET No. 7 of 12		DRG. No. CL12900		ISSUE 1		DATE 02/05/08		CHECKD 1		DESCRIPTION 7 of 12	

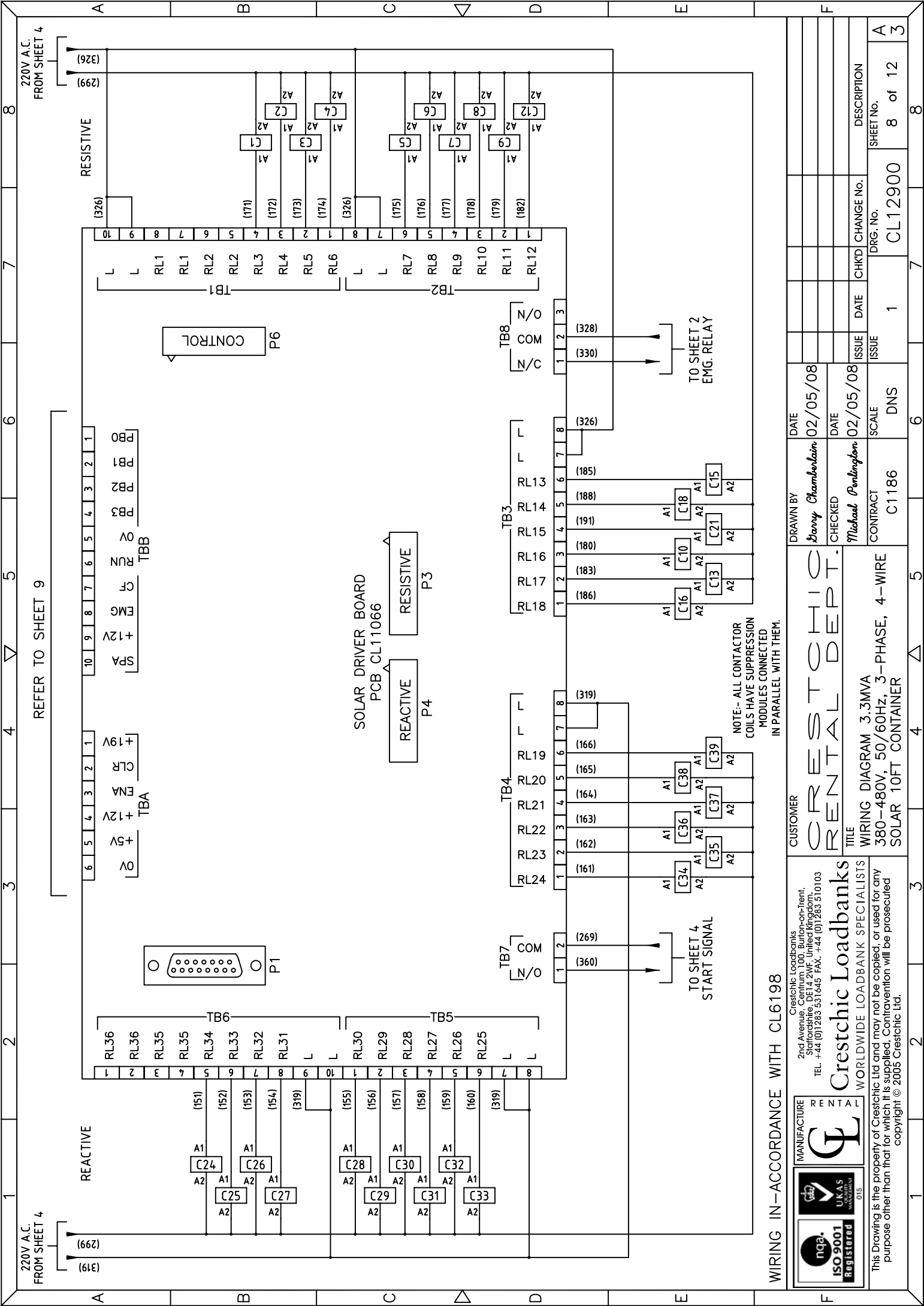

220V A.C.  
FROM SHEET 4  
(61E)

REFER TO SHEET 9

220V A.C.  
FROM SHEET 4  
(32E)

REACTIVE

RESISTIVE

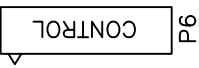
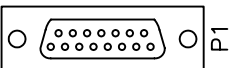
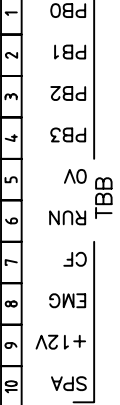
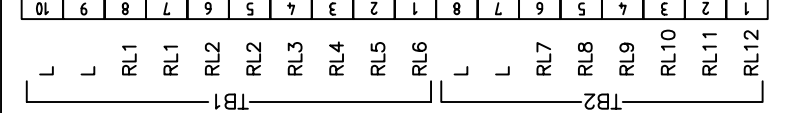
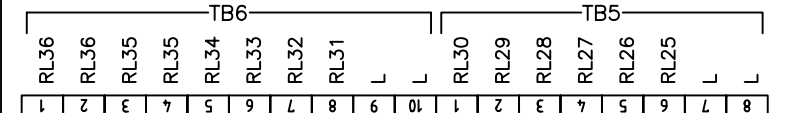

SOLAR DRIVER BOARD  
PCB CL11066

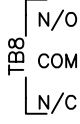
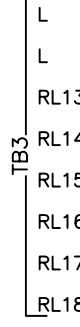
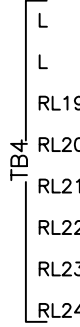

TO SHEET 4  
START SIGNAL

TO SHEET 2  
EMG. RELAY

NOTE-- ALL CONTACTOR  
COILS HAVE SUPPRESSION  
MODULES CONNECTED  
IN PARALLEL WITH THEM.

WIRING IN-ACCORDANCE WITH CL6198

Customer: **CRESTAL DEPT.**

Manufacturer: **Crestchic Loadbanks**

Worldwide Loadbank Specialists

Address: 2nd Avenue, Centrum 100, Burton-on-Trent, Staffordshire, DE14 2WF, United Kingdom.

TEL: +44 (0)1283 531645 FAX: +44 (0)1283 510103

ISO 9001 Registered

UKAS MANUFACTURING 015

Wiring Diagram: 3.3MVA, 380-480V, 50/60HZ, 3-PHASE, 4-WIRE SOLAR 10FT CONTAINER

Copyright © 2005 Crestchic Ltd.

DRAWN BY	DATE	ISSUE	DESCRIPTION
Leary Chamberlain	02/05/08		
CHECKED	DATE	ISSUE	DESCRIPTION
Michael Pennington	02/05/08		
CONTRACT	SCALE	DRG. No.	SHEET No.
C1186	DNS	CL12900	8 of 12
		1	3

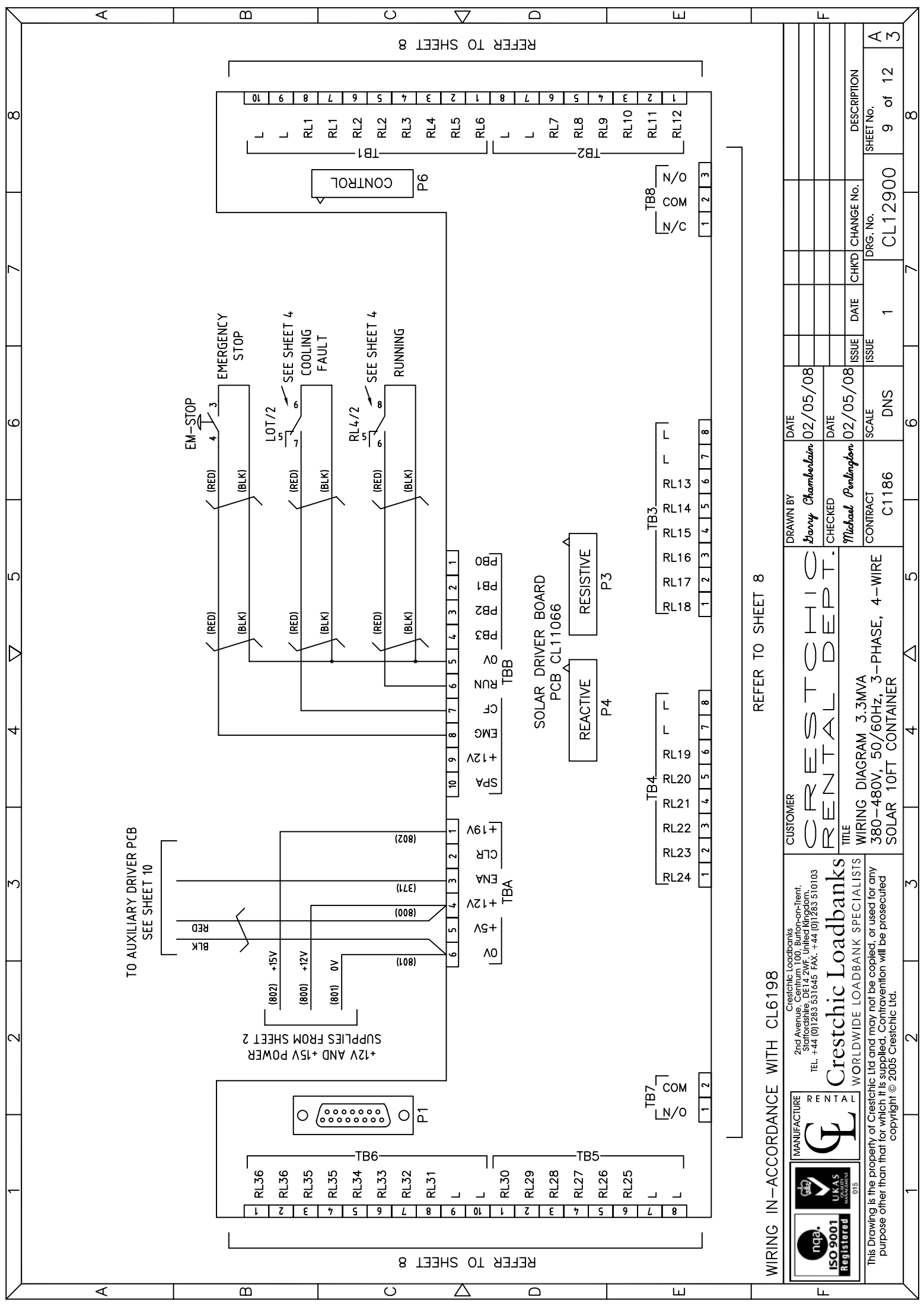

TO AUXILIARY DRIVER PCB  
SEE SHEET 10

+12V AND +15V POWER  
SUPPLIES FROM SHEET 2

REFER TO SHEET 8

REFER TO SHEET 8

SOLAR DRIVER BOARD  
PCB CL11066

REACTIVE  
P4

RESISTIVE  
P3

WIRING IN-ACCORDANCE WITH CL6198

REFER TO SHEET 8

<p>Crestchic Loadbanks 2nd Avenue, Centrum 100, Burton-on-Trent, Staffordshire, DE14 2WF, United Kingdom. TEL: +44 (0)1283 531645 FAX: +44 (0)1283 510103</p>		<p>CUSTOMER <b>CRESTAL RENTAL</b></p>		<p>DRAWN BY <i>Larry Chamberlain</i></p>		<p>DATE 02/05/08</p>		<p>ISSUE 1</p>		<p>DRG. No. CL12900</p>	
<p><b>Crestchic Loadbanks</b> WORLDWIDE LOADBANK SPECIALISTS</p>		<p>TITLE WIRING DIAGRAM 3.3MVA 380-480V, 50/60HZ, 3-PHASE, 4-WIRE SOLAR 10FT CONTAINER</p>		<p>CHECKED <i>Michael Pennington</i></p>		<p>DATE 02/05/08</p>		<p>ISSUE 1</p>		<p>CHANGE No. CL12900</p>	
<p>This Drawing is the property of Crestchic Ltd and may not be copied, or used for any purpose other than that for which it is supplied. Contravention will be prosecuted copyright © 2005 Crestchic Ltd.</p>		<p>CONTRACT C1186</p>		<p>SCALE DNS</p>		<p>ISSUE 1</p>		<p>ISSUE 1</p>		<p>DESCRIPTION SHEET No. 9 of 12</p>	
1		2		3		4		5		6	
7		8		9		10		11		12	

COMMS - SEE SHEET 12

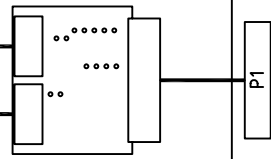

AUXILIARY BOARD  
PCB CL11070

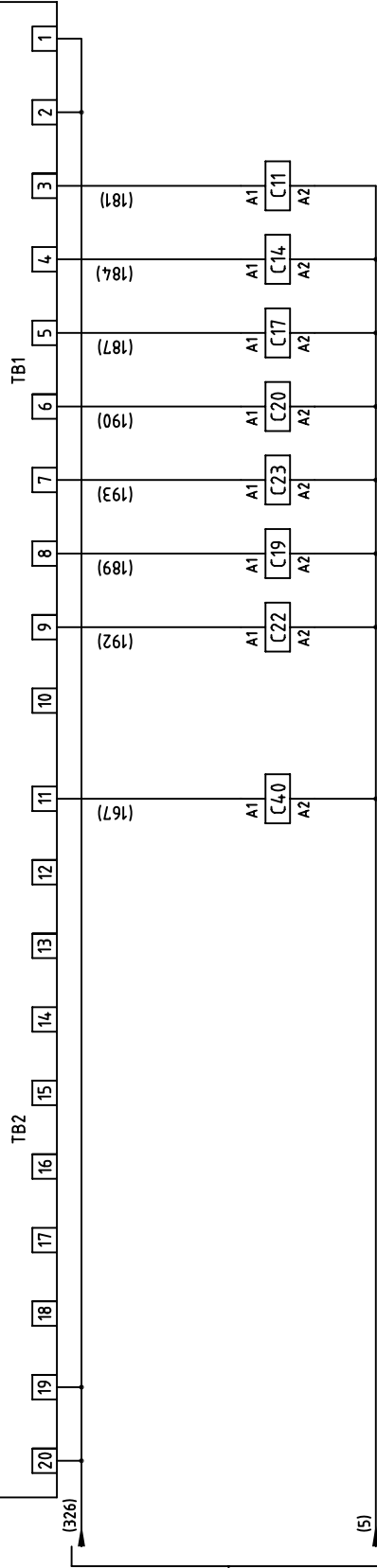

NOTE:- ALL CONTACTOR  
COILS HAVE SUPPRESSION  
MODULES CONNECTED  
IN PARALLEL WITH THEM.

WIRING IN-ACCORDANCE WITH CL6198

		<p>Crestchic Loadbanks 2nd Avenue, Centrum 100, Burton-on-Trent, Staffordshire, DE14 2WF, United Kingdom. TEL. +44 (0)1283 531645 FAX. +44 (0)1283 510103</p>	<p>CUSTOMER <b>CRESTCHIC RENTAL DEPT.</b></p>
<p>MANUFACTURE</p>		<p>TITLE WIRING DIAGRAM 3.3MVA 380-480V, 50/60HZ, 3-PHASE, 4-WIRE SOLAR 10FT CONTAINER</p>	<p>DRAWN BY <i>Larry Chamberlain</i></p>
<p>WORLDWIDE LOADBANK SPECIALISTS</p>		<p>DATE 02/05/08</p>	<p>DATE 02/05/08</p>
<p>This Drawing is the property of Crestchic Ltd and may not be copied, or used for any purpose other than that for which it is supplied. Contravention will be prosecuted copyright © 2005 Crestchic Ltd.</p>		<p>CONTRACT C1186</p>	<p>ISSUE 1</p>

DRG. No.	CHANGE No.	DATE	ISSUE	CHKD	DESCRIPTION
CL12900		1	1		

SCALE	DATE	ISSUE	CHKD	DESCRIPTION
DNS	02/05/08	1		

CONTRACT	SCALE	DATE	ISSUE	CHKD	DESCRIPTION
C1186	DNS	02/05/08	1		

SHEET No. 10 of 12  
A 3

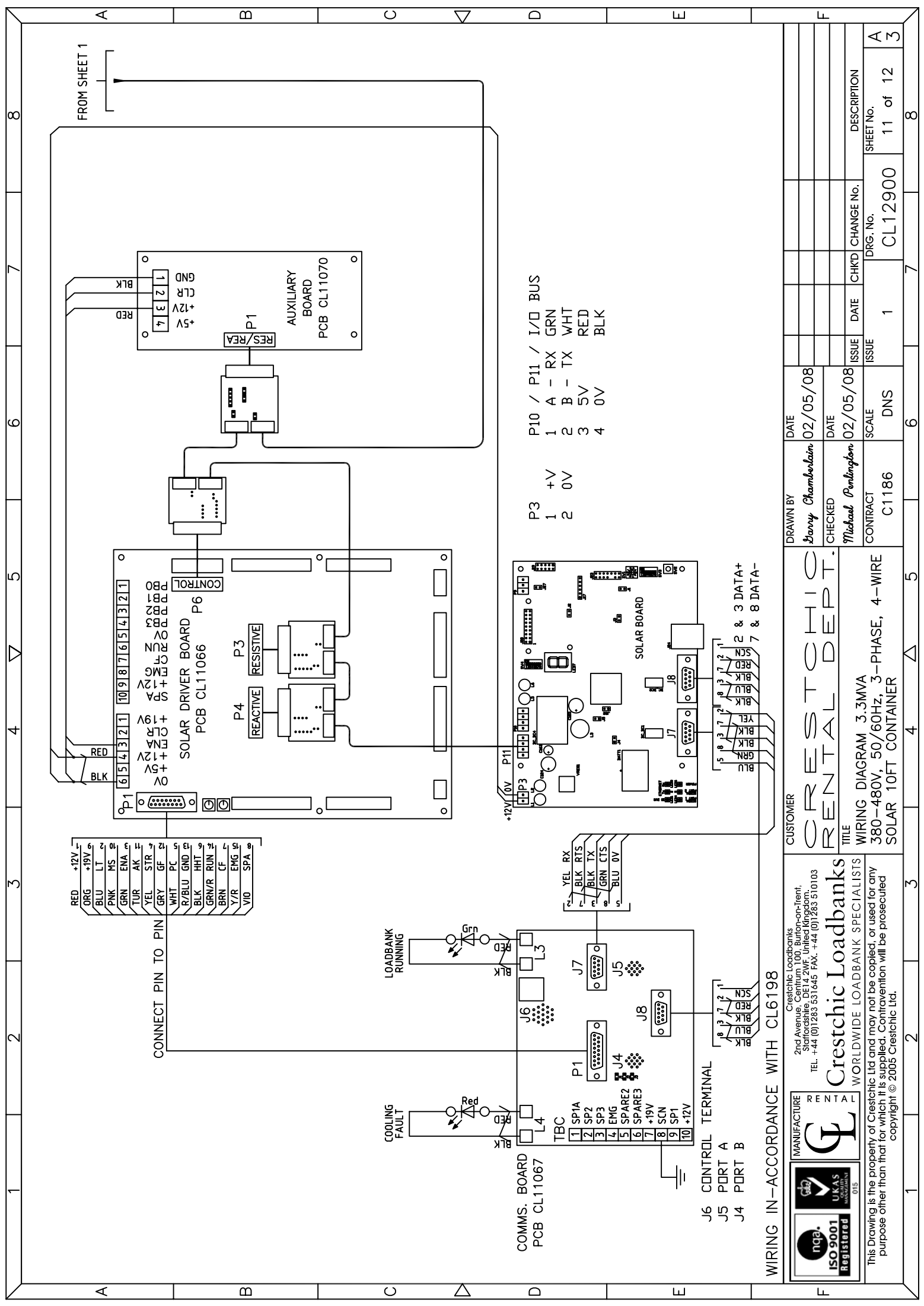

CONNECT PIN TO PIN

RED	+12V
ORG	+19V
BLU	LT
PNK	MS
GRN	ENA
TUR	AK
YEL	STR
GRY	GF
WHT	PC
R/BLU	GND
BLK	HHT
GRN/R	RUN
BRN	CF
Y/R	EMG
VIO	SPA

P10 / P11 / I/O BUS

1	A - RX	GRN
2	B - TX	WHT
3	5V	RED
4	0V	BLK

P3

1	+V
2	0V

WIRING IN-ACCORDANCE WITH CL6198

<p>Crestchic Loadbanks          2nd Avenue, Centrum 100, Burton-on-Trent,          Staffordshire, DE14 2WF, United Kingdom.          TEL: +44 (0)1283 531645 FAX: +44 (0)1283 510103</p>			
<p>WORLDWIDE LOADBANK SPECIALISTS</p>			
<p>This Drawing is the property of Crestchic Ltd and may not be copied, or used for any purpose other than that for which it is supplied. Contravention will be prosecuted copyright © 2005 Crestchic Ltd.</p>			

CUSTOMER	DATE	DRAWN BY	DATE
CRESTCHIC RENTAL DEPT.	02/05/08	Larry Chamberlain	02/05/08
TITLE	CHECKED	CHECKED	DATE
WIRING DIAGRAM 3.3MVA 380-480V, 50/60HZ, 3-PHASE, 4-WIRE SOLAR 10FT CONTAINER	Michael Pennington	Michael Pennington	02/05/08
	CONTRACT	SCALE	ISSUE
	C1186	DNS	ISSUE
			DRG. No.
			CL12900
			DESCRIPTION
			SHEET No.
			11 of 12
			8

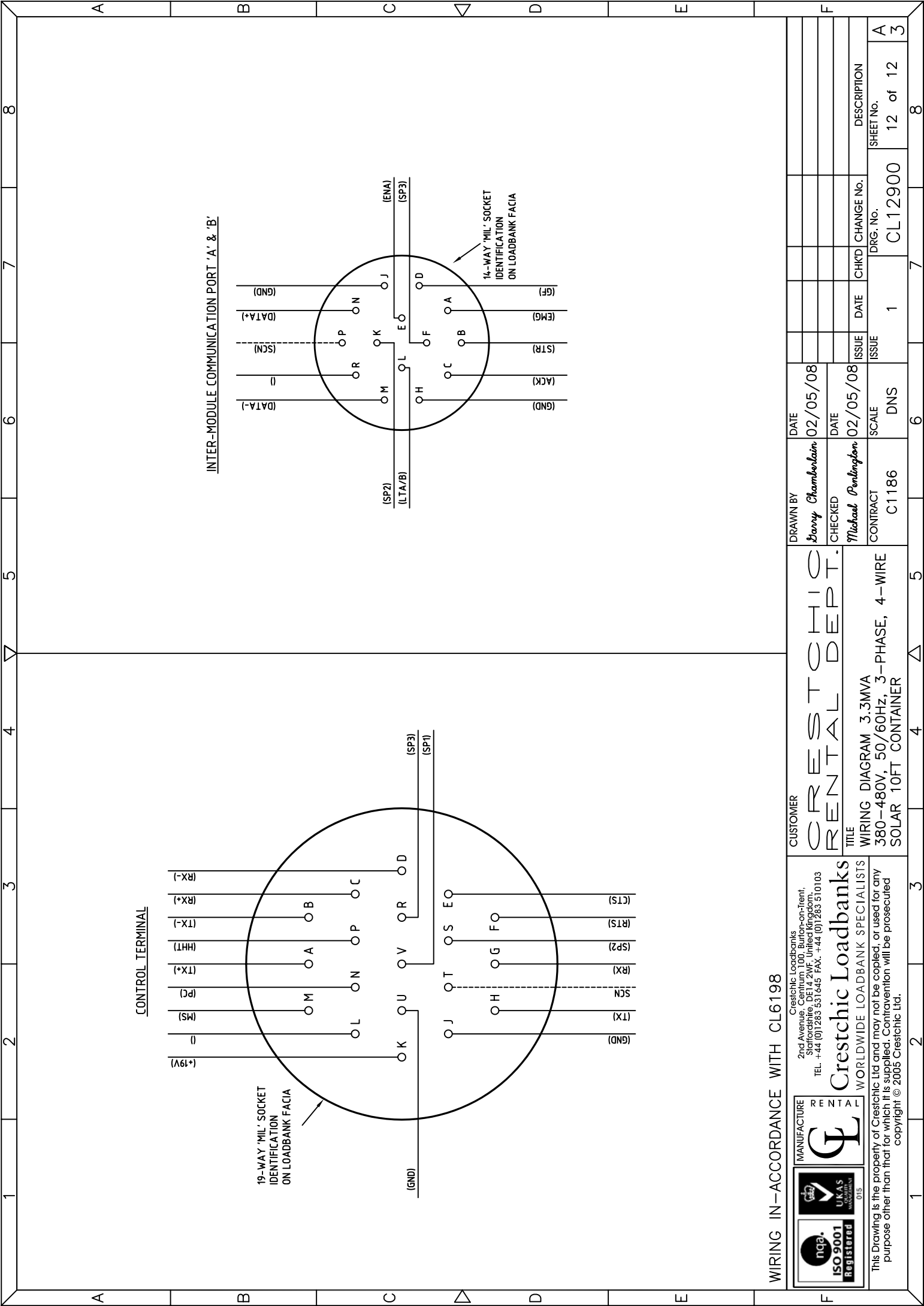

1 2 3 4 5 6 7 8

A B C D E F

A B C D E F

WIRING IN-ACCORDANCE WITH CL6198

		<p>Crestchic Loadbanks 2nd Avenue, Centrum 100, Burton-on-Trent, Staffordshire, DE14 2WF, United Kingdom. TEL. +44 (0)1283 531645 FAX. +44 (0)1283 510103</p>	<p>CUSTOMER <b>CRESTCHIC RENTAL DEPT.</b></p>	<p>DRAWN BY <i>Larry Chamberlain</i></p>	<p>DATE 02/05/08</p>
<p>MANUFACTURE</p>		<p><b>Crestchic Loadbanks</b> WORLDWIDE LOADBANK SPECIALISTS</p>	<p>TITLE WIRING DIAGRAM 3.3MVA 380-480V, 50/60HZ, 3-PHASE, 4-WIRE SOLAR 10FT CONTAINER</p>	<p>CHECKED <i>Michael Penlington</i></p>	<p>DATE 02/05/08</p>
<p>This Drawing is the property of Crestchic Ltd and may not be copied, or used for any purpose other than that for which it is supplied. Contravention will be prosecuted copyright © 2005 Crestchic Ltd.</p>		<p>CONTRACT C1186</p>		<p>ISSUE SCALE DNS</p>	<p>CHANGE No. 1</p>
		<p>DRG. No. CL12900</p>		<p>ISSUE 1</p>	<p>DESCRIPTION SHEET No. 12 of 12</p>

1 2 3 4 5 6 7 8